

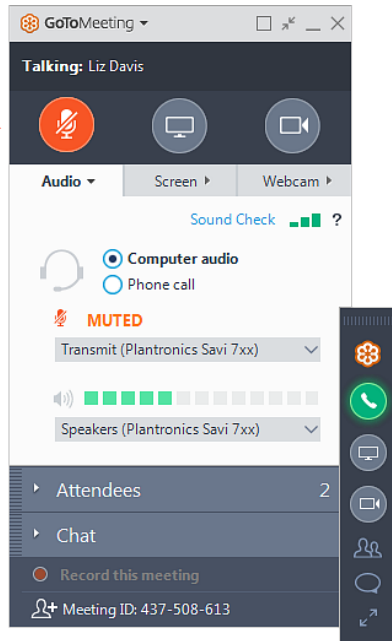

DUVAL PREPARES

JACKSONVILLE, FLORIDA

DUVAL PREPARES: LMS ADVISORY GROUP
DEC. 14, 2021



Please **mute your lines** as you join the meeting.

You may use **computer audio** or **call in** to the toll free number listed in the meeting invitation.

If you call in by phone, please **enter your participant ID**.

Please **enter any questions in the chat** during the meeting for discussion, or ask during “Questions” at the end of the meeting.



DUVAL PREPARES

JACKSONVILLE, FLORIDA

DUVAL PREPARES: LMS ADVISORY GROUP

DEC. 14, 2021



Mentimeter

Please enter the code

Submit

The code is found on the screen in front of you

This presentation contains a **Mentimeter** poll.

Please open **Menti.com** in a web browser if you would like to participate in the poll.



PARTICIPANTS

**PLEASE TYPE A BRIEF INTRODUCTION
INTO THE CHAT, THANK YOU!**

THIS HELPS US MEET LMS REQUIREMENTS.



OPENING REMARKS AND INTRODUCTIONS



ANNOUNCEMENTS



FL EVACUATION STUDIES AVAILABLE

- New Evacuation Studies we completed earlier this year are now available at **[floridadisaster.org/res](https://portal.floridadisaster.org/res)**.
- FDEM is still working on some methodology documents, the GIS Interface, and uploading all previous evacuation studies.

https://portal.floridadisaster.org/preparedness/RES/Studies/SitePages/RES.aspx#NEFRC	
Regional Evacuation Studies	
+ Apalachee Regional Planning Council	
+ Central Florida Regional Planning Council	
+ East Central Florida Regional Planning Council	
+ Emerald Coast Regional Council	
+ North Central Florida Regional Planning Council	
- Northeast Florida Regional Council	
+ Clearance Time	
+ Shelter Demand	
+ Behavioral Rates	
+ Regional Destination Rates	
+ Maximum Evacuating Population by Time Interval	
+ Evacuating Population by Scenario	
+ Evacuating Vehicles by Scenario	
+ Vulnerable Population in Region	
+ Vulnerable Population by Destination	
+ Shadow Evacuation Population	

LIDAR UPDATE

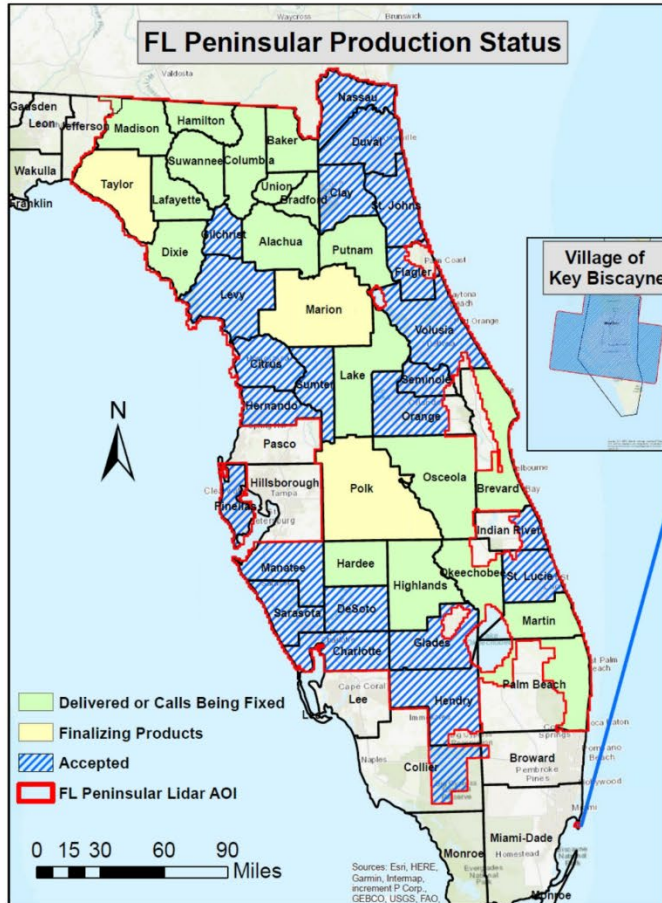

- Overall Project completion of the FL Peninsular LiDAR Project stands at **91%** (as of 12/13)
- Current County Production Status, as follows –
 - **23 Counties:** Provisionally Accepted by USGS pending final vertical accuracy review
 - **19 Counties:** Deliverables submitted by Contactor (in review stage by USGS, the Water Management Districts or Dewberry is correcting calls or corrections on the data deliverables)
 - **3 Counties:** Contractor Finalizing Data Products (includes breaklines)
 - **3 Counties:** Remaining; anticipated to be delivered by 12/31/21

**The 2018-2019 state budget provided funding for FDEM to undertake a statewide LiDAR project. This data collection effort will result in high resolution digital elevation models to update and inform flooding and storm surge analysis.*





APPROVAL OF MINUTES FROM AUGUST 31 MEETING



LMS PLAN MAINTENANCE



ANNUAL UPDATE - 27P-22.004 F.A.C.

- Current list of members of the LMS working group
- Current list of mitigation measures, associated funding sources, and their estimated costs
- **Major changes (if applicable) to the local hazard assessment, critical facilities list, repetitive properties list, or plan maps occurring in the last year**

STATE OF FLORIDA
DIVISION OF EMERGENCY MANAGEMENT

Ron DeSantis
Governor

Kevin Guthrie
Director

December 1, 2021

MEMORANDUM

TO: County Director of Emergency Management
Local Mitigation Strategy Working Group Chair/Coordinator

FROM: Miles E. Anderson, Mitigation Bureau Chief
State Hazard Mitigation Officer
Florida Division of Emergency Management

SUBJECT: Annual request for update, per 27P-22.004(4)(e) Florida Administrative Code

The purpose of this memo is to remind the Local Mitigation Strategy (LMS) Chairperson of the Florida Administrative Code 27P-22.004, which requires an annual update of information regarding the LMS plan and working group.

Please provide the following materials:

- Current list of members of the LMS working group, identifying current chairperson, vice chairperson, and/or coordinator (and contact information for each including email, phone, and mailing address)
- Documentation showing that within the preceding year the county has issued a written invitation to each municipality to participate in the LMS working group
- Current list of mitigation measures, associated funding sources, and their estimated costs (also referred to as action item list, mitigation initiatives, or prioritized project list)
- Major changes (if applicable) to the local hazard assessment, critical facilities list, repetitive properties list, or plan maps occurring in the last year

The Florida Administrative Code 27P-22.004 is enclosed for your reference. Please note that this is not a request for your 5-year plan update.

Please email this updated information by the last working weekday of January 2022 (Monday, January 31, 2022) to MitigationPlanning@dem.myflorida.com. Or you may mail your documents to the following address:

Florida Division of Emergency Management
Attention: Mitigation Planning Unit
2555 Shumard Oak Boulevard
Tallahassee, Florida 32399-2100

Upon submittal, our office will issue a letter of compliance. If your county does not submit the annual update information by the deadline, our office will issue a non-compliance letter on the first working day of February.

Please contact your LMS Liaison with any questions. Thank you in advance for your cooperation.

DIVISION HEADQUARTERS
2555 Shumard Oak Boulevard
Tallahassee, FL 32399-2100

Telephone: 850-815-4000
www.FloridaCoastal.org

STATE LOGISTICS RESPONSE CENTER
2702 Directors Row
Orlando, FL 32809-5631

Table 19.1: Vulnerability, Probability, Risk Assessment Table (1950– 2019) Vulnerability to Natural Hazards by Community

Hazard	Frequency	Probability of Occurrence	Significant #s of People	Economic Impact	Overall Vulnerability Level	EM Program	Duval County	COJ	COJB	COAB	CONB	Baldwin
Natural Hazards												
Wind from Tropical Cyclones	Very High	Very High	Moderate	Very High	Very High		Y	Y	Y	Y	Y	Y
Severe Weather, Thunderstorms (TH) and Tornadoes (T)	Very Likely	Very Likely	Moderate	Moderate	Very High		Y	Y	Y	Y	Y	Y
Storm Surge (from Hurricane, Tropical Storms, Nor'easters)	Very High	High	Moderate	Very High	Very High		Y	Y	Y	Y	Y	N
Extreme Heat	Very Likely	Very Likely	High	Low	High		Y	Y	Y	Y	Y	Y
Sea Level Rise	Likely	Likely	High	High	High		Y	Y	Y	Y	Y	Y
Flooding (from Seasonal Heavy Rains, Nor'easters)	Very Likely	Very Likely	Low	Minimal	High		Y	Y	Y	Y	Y	Y
Infectious Disease (Human and Animal Diseases)	Very Likely	Very Likely	High	Low	High		Y	Y	Y		Y	Y
Drought	Likely	Likely	Low	Minimal	Moderate		Y	Y	Y	Y	Y	Y
Coastal Erosion	Very Likely	Very Likely	Low	Minimal	Moderate		Y	Y	Y	Y	Y	N
Saltwater Intrusion	Very High	Very Likely	Minimal	Minimal	Moderate		Y	Y	Y	Y	Y	Y
Wildfire (Brush, Forest)	High	Moderate/High	Moderate	Low	Moderate		Y	Y	Y	Y	Y	Y
Winter Storms and Extreme Cold	Low	Low	Low	Very Low	Low		Y	Y	Y	Y	Y	Y

Table 19.2: Vulnerability, Probability, Risk Assessment Table (1950– 2019) Vulnerability to Technological and Manmade Hazards by Community

Hazard	Frequency	Probability of Occurrence	Significant #s of People	Economic Impact	Overall Vulnerability Level	EM Program	Duval County	COJ	COJB	COAB	CONB	Baldwin
Technological Hazards												
Critical Infrastructure Disruption	Very High	Very High	Increased	Increased	High		Y	Y	Y	Y	Y	Y
Hazardous Materials Accidents	Very High	Very High	Low	Low	High		Y	Y	Y	Y	Y	Y
Man-made Hazards												
Improvised Explosive Device	Very High	Very High	Moderate	Increased	High		Y	Y	Y	Y	Y	Y
Active Shooter	Very High	Very High	Increased	Low	Moderate		Y	Y	Y	Y	Y	Y
Biological	High	Very High	Moderate	Low	Moderate		Y	Y	Y	Y	Y	Y
Cyber Attacks	Very High	Very High	Very Low	Low	Moderate		Y	Y	Y	Y	Y	Y
Terrorism and Targeted Violence	Moderate	Increased	Increased	Increased	Moderate		Y	Y	Y	Y	Y	Y
Chemical	Low	High	Very Low	Low	Increased		Y	Y	Y	Y	Y	Y

Table 20: Vulnerability Assessment Rubric

Category	Point Scale	Description			
Frequency	0 – 10	Consider frequency of events occurring, per year:			
		1 year	Very High	10 points	
		10 years	High	8 points	
		25 years	Moderate	6 points	
		50 years	Increased	4 points	
		100 years	Low	2 points	
		500 Years	Very Low	1 point	
Probability	0 - 5	Probability that event will result in impacts to the City 0% Probability – 0 Pts, 100% Probability – 5 Pts (divide % by 20 and round) Ea. 20% = Low, Increased, Moderate, High, Very High			
Magnitude					
0 = Very Low	1 = Low	2 = Increased	3 = Moderate	4 = High	5 = Very High
Injuries/Deaths	0 – 5	No Deaths – 0 Pts Indirect Deaths – 1 Pt Direct Deaths, MCI Level 1 or 2 (5 – 20 victims) - 2 Pts Direct Deaths , MCI Level 3 (21 – 100 victims) - 3 Pts Direct Deaths, MCI Level 4 (101 – 1000 victims) - 4 Pts Direct Deaths, MCI Level 5 (Over 1,000 victims) - 5 Pts			
Infrastructure	0 – 5	Localized, Minimal – 0 Pts Localized, Moderate – 1 Pt Localized, Severe - 2 Pts Countywide, Minimal -3 Pts Countywide, Moderate - 4 Pts Countywide, Severe - 5 Pts			
Environment	0 – 5	Localized, Minimal – 0 Pts Localized, Moderate – 1 Pt Localized, Severe - 2 Pts Countywide, Minimal -3 Pts Countywide, Moderate - 4 Pts Countywide, Severe - 5 Pts			
Vulnerability Table Ranking					
Low Risk	Increased Risk	Moderate Risk	High Risk	Very High Risk	
0 – 6	7 – 12	13 – 18	19 – 24	25 - 30	

Table 17: Potential Impact as Percent (%) of Population in Duval County and Jurisdictions

Hazard	Duval County	City of Jacksonville	Town of Baldwin	Jacksonville Beach	Neptune Beach	Atlantic Beach
Natural Hazards						
Wind from Tropical Cyclones	100%	100%	100%	100%	100%	100%
Severe Weather	100%	100%	100%	100%	100%	100%
Storm Surge (from Hurricane, Tropical Storms, Nor'easters)	71%	71%	0%	100%	100%	100%
Extreme Heat	100%	100%	100%	100%	100%	100%
Sea Level Rise (4ft.)	2.5%	3%	0%	8.5%	4%	1.5%
Flooding (from Seasonal Heavy Rains,	20% in FEMA Flood Zones	17%	<5%	100%	100%	100%
Infectious Disease (Human & Animal)	100%	100%	100%	100%	100%	100%
Drought	100%	100%	>90%	100%	100%	100%
Coastal Erosion	15%	10%	0%	100%	100%	100%
Saltwater Intrusion	100%	100%	100%	100%	100%	100%
Wildfire	>30%	>30%	100%	<25%	< 25%	< 25%
Winter Storm and Extreme Cold	<20%	17%	17%	17%	17%	17%
Natural or Man-Made Hazards						
Critical Infrastructure Disruption	100%	100%	100%	100%	100%	100%
Man-made/Technological Hazards						
Hazardous Materials Accidents	100%	>50%	100%	>25%	>25%	>25%
Terrorism and Targeted Violence	100%	100%	100%	100%	100%	100%
Cyber-Attack	100%	100%	100%	100%	100%	100%



MENTI POLL - HAZARD ASSESSMENT

- Please go to www.menti.com and use the code **6080 3570**
- Hazards in the LMS are listed with a sliding scale, to request subject matter expertise regarding the need to re-assess vulnerability.

1	2	3	4	5
No changes anticipated based on current data	Need to reassess frequency	Need to reassess frequency, probability	Need to reassess frequency, probability, and impacts	Need to reassess frequency, probability, impacts, and magnitude

Go to www.menti.com and use the code 6080 3570



High and Very High Vulnerability Hazards: Need for Assessment

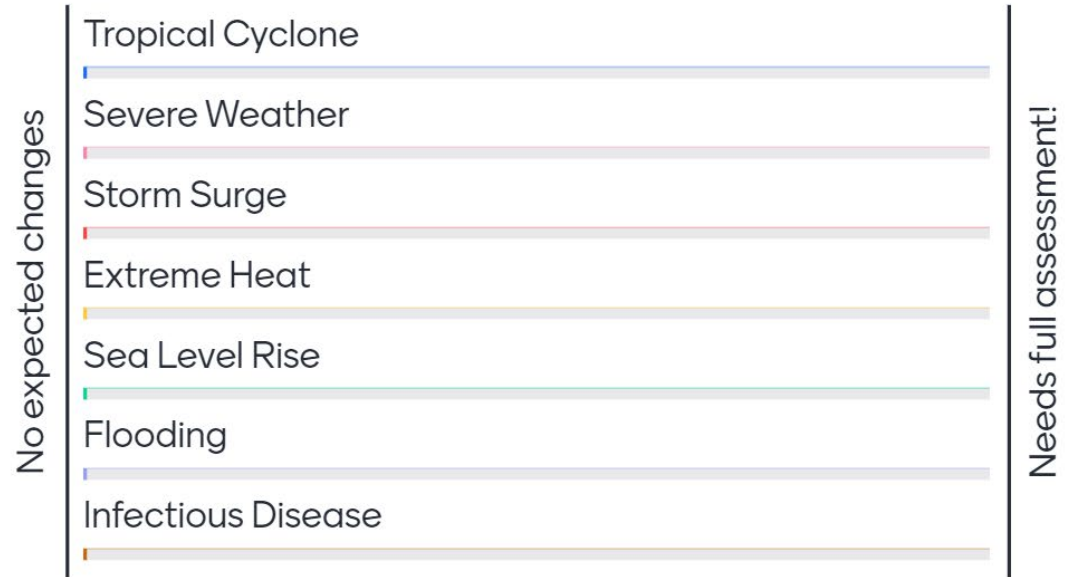

Press S to show image





LMS PROJECT ADDITIONS



CITY HALL AND POLICE HEADQUARTERS GENERATOR REPLACEMENT

- **Jurisdiction:** City of Neptune Beach
- **SOW:** Install generator at Police HQ/City Hall complex to support law enforcement, ocean rescue, crossing guard and other life-safety services.
- **Cost:** \$100,000
- **Funding Source:** Post Disaster, HMGP



RIBAUT RIVER FLOOD PRONE PROPERTY ACQUISITION/DEMOLITION

- **Jurisdiction:** City of Jacksonville
- **SOW:** Expand acquisition efforts along Ribault River
- **Cost:** \$15,000,000+
- **Funding Source:** Pre-disaster funds, Post disaster funds, CDBG, Other
- Will separate current project #125 into specific projects once addresses are identified
 - Requesting advance permission to alter this project



Prior LMISD Based on the 2006-2010 ...

Current CDBG-DR funded acquisition target area

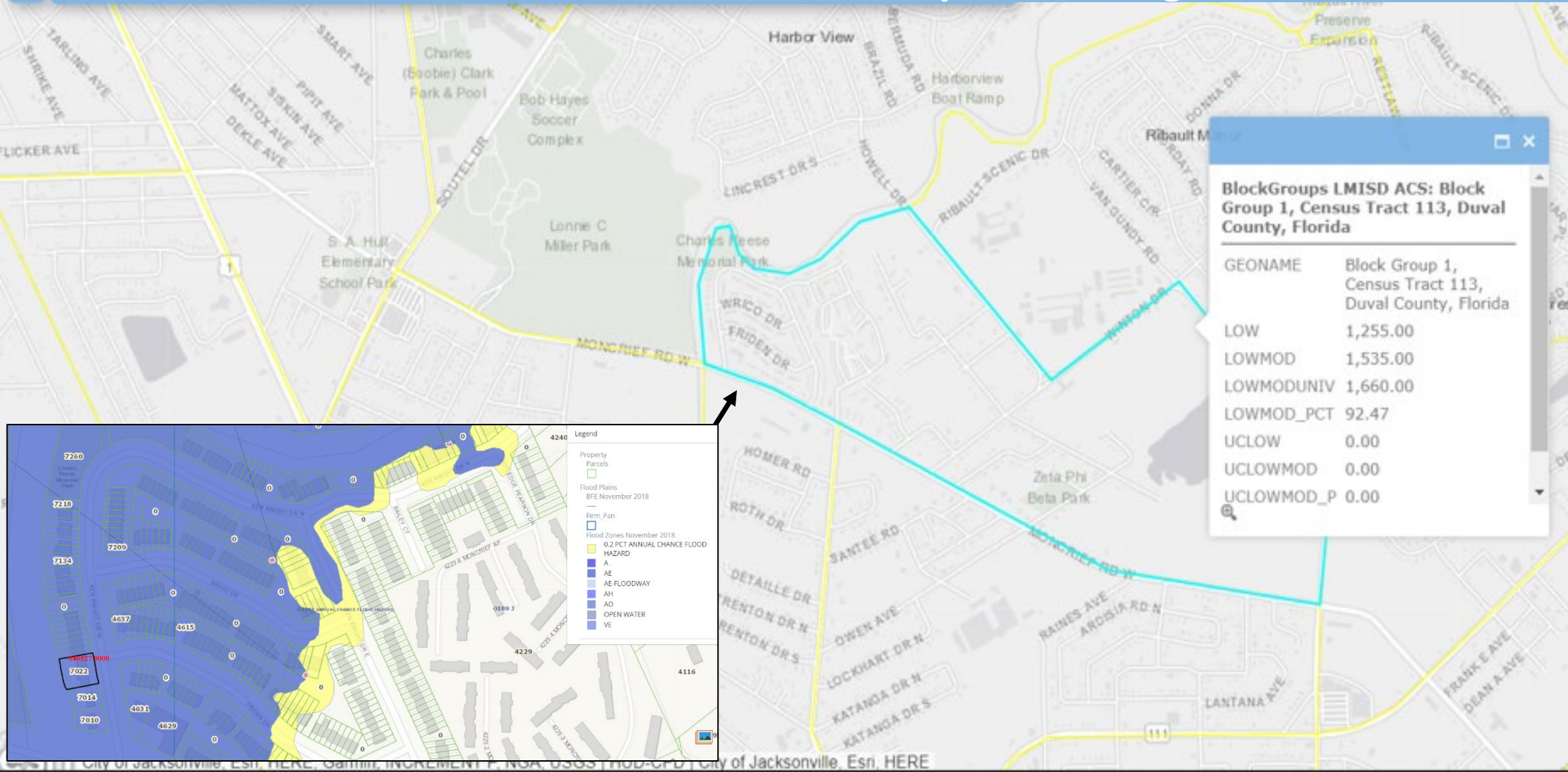

Expanded acquisition target area

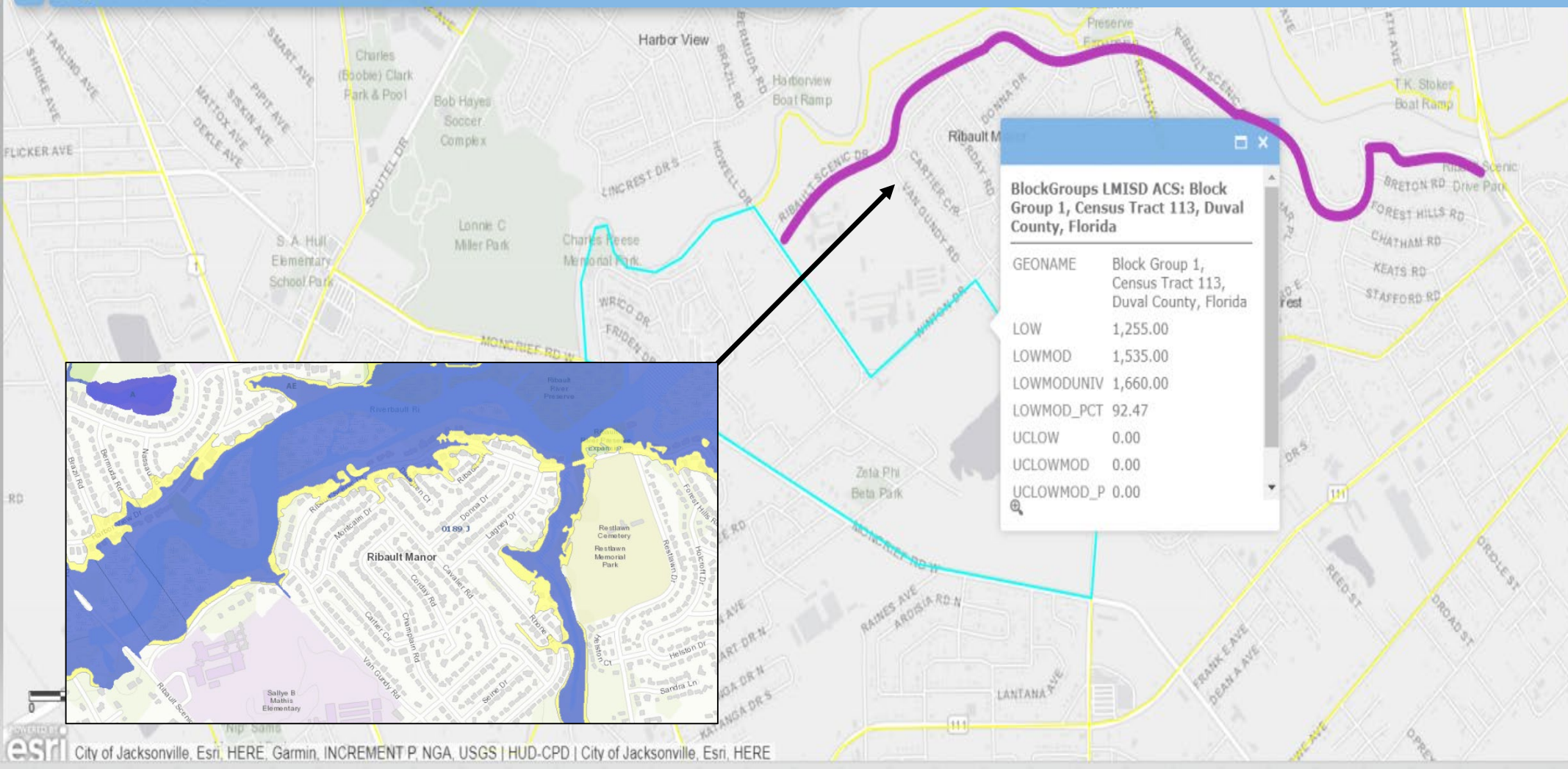



GET JAXREADY! BUILD A KIT WITH CRICKET

- **Jurisdiction:** City of Jacksonville
- **SOW:** Public education campaign
- **Target Audience:** Socially marginalized, medically vulnerable, and historically disadvantaged populations in Duval County
- **Project Goal:**
 - Provide basic Emergency Preparedness Kit
 - Targeted Educational Programs
 - Linking to resources in order to build resiliency
- **Cost:** \$75,000 over 5 years
- **Funding Source:** Grants, in-kind contributions

BUILD YOUR BUCKET Checklist

Keep these essential items in your bucket near an exit door in your home or in the trunk of your car.

- ☐ BLANKET
- ☐ CHANGE OF CLOTHING
- ☐ DUCT TAPE
- ☐ DUST MASK
- ☐ FIRST AID KIT WITH BANDAGES
- ☐ FLASHLIGHT
- ☐ GAMES AND TOYS
- ☐ KEYS FOR BOTH YOUR HOME AND CAR
- ☐ LARGE PLASTIC TRASH BAGS
- ☐ LOCAL MAP
- ☐ MEDICATIONS
- ☐ MOIST TOWELETTES AND HAND CLEANERS
- ☐ MULTIPURPOSE POCKET KNIFE
- ☐ NON-PERISHABLE FOOD
- ☐ CASH
- ☐ PHOTOS OF FAMILY MEMBERS AND PETS FOR RE-UNIFICATION
- ☐ PONCHO
- ☐ RADIO WITH EXTRA BATTERIES
- ☐ SOAP
- ☐ SPECIAL FAMILY NEEDS (DIAPERS, FEMININE HYGIENE ITEMS, ETC.)
- ☐ TARP
- ☐ TOILET PAPER
- ☐ TOOTHBRUSH
- ☐ TOOTHPASTE
- ☐ TOWEL
- ☐ WATER
- ☐ WATERPROOF BAG WITH FAMILY DOCUMENTS INCLUDING: DRIVERS LICENSE, INSURANCE INFORMATION, OUT-OF-AREA CONTACT
- ☐ WHISTLE



MAKE A PLAN

Ready or not, hurricane season lasts through Nov. 30. Don't delay in making your family's plan today.

Go to
www.Ready.gov/Hurricanes
or
www.HaveAHurricanePlan.com



American Red Cross
1115 Easterwood Dr.
Tallahassee, FL 32311
(850) 878-6080
RedCross.org



City of Tallahassee
300 S. Adams St.
Tallahassee, FL
32301 (850) 891-4968
Talgov.com



Leon County
301 S. Monroe St. Suite 501
Tallahassee, FL 32301
(850) 606-3700
LeonCountyFL.gov/ei



LEARN WHAT GOES INTO BEING PREPARED

SATURDAY, JUNE 2, 9 A.M. TO 12 P.M.
THE NORTH FLORIDA FAIRGROUNDS
441 PAUL RUSSELL ROAD

Hurricane season starts soon, so begin preparing your disaster plan and bucket. To help you connect with community resources and learn ways to keep your family safe during a disaster, Leon County, the City of Tallahassee and the Capital Area Chapter of the American Red Cross, along with area nonprofits and emergency response agencies will host the fourth annual Build Your Bucket disaster preparedness expo on June 2 from 9 am to noon at the North Florida Fairgrounds.

The first 800 households will get a free bucket and critical starter supplies. Attendees will also have the opportunity to engage with family-friendly exhibits and demonstrations.





COMMONWEALTH AVE. SAFE ROOM

- **Jurisdiction:** City of Jacksonville
- **SOW:** Construct a community safe room and disaster recovery center
- **Cost:** \$4,500,000
- **Funding Source:** Post disaster funds, HMGP



COMMONWEALTH AVE. SAFE ROOM

- Statewide Emergency Shelter Plan, Region 4 (Northeast Florida) identifies a deficit of safe emergency evacuation space that is projected to continue through the year 2025.
- Gen pop deficit of -7,470.
- SpMNS deficit of -279.
 - portal.floridadisaster.org/shelters/External/Current/2020%20SESP/Duval.pdf



ZONE C

Commonwealth Site

076897 0000

MARTIN LUTHER KING JR.

ON THE MATHEWS

076897 0000

115 COMMONWEALTH
AVE



MOTION TO ADOPT PROJECTS



PLAN UPDATES



DUVAL COUNTY CEMP

- Plan was approved by FDEM on Dec. 2, 2021.
- City of Jacksonville has 90 days to adopt the revised plan through legislation.
- MBRC on 12/13, legislation to be filed January 2022.

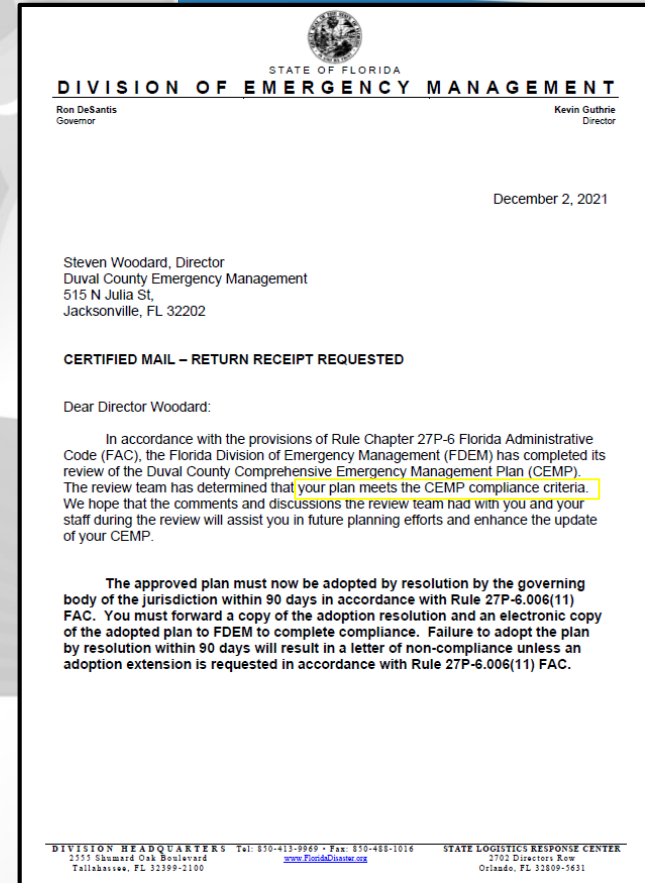



DUVAL COUNTY HAZARD SPECIFIC PLANS (HSP)

- HSPs are components of County CEMP, address hazards identified in LMS
- Additional HSPs needed per 2020 update:
 - **Critical Infrastructure Disruption HSP, *Completed***
 - **Cybersecurity HSP, *Completed***
 - **Terrorism HSP, *Completed***
 - **Extreme Heat HSP, *Completed***

To request copies, please email nray@coj.net



DUVAL COUNTY RECOVERY PLAN

- Structure revised to reflect response, short term, and long term recovery.
- Incorporated key elements of **Post Disaster Redevelopment Plan (PDRP)**, now obsolete.

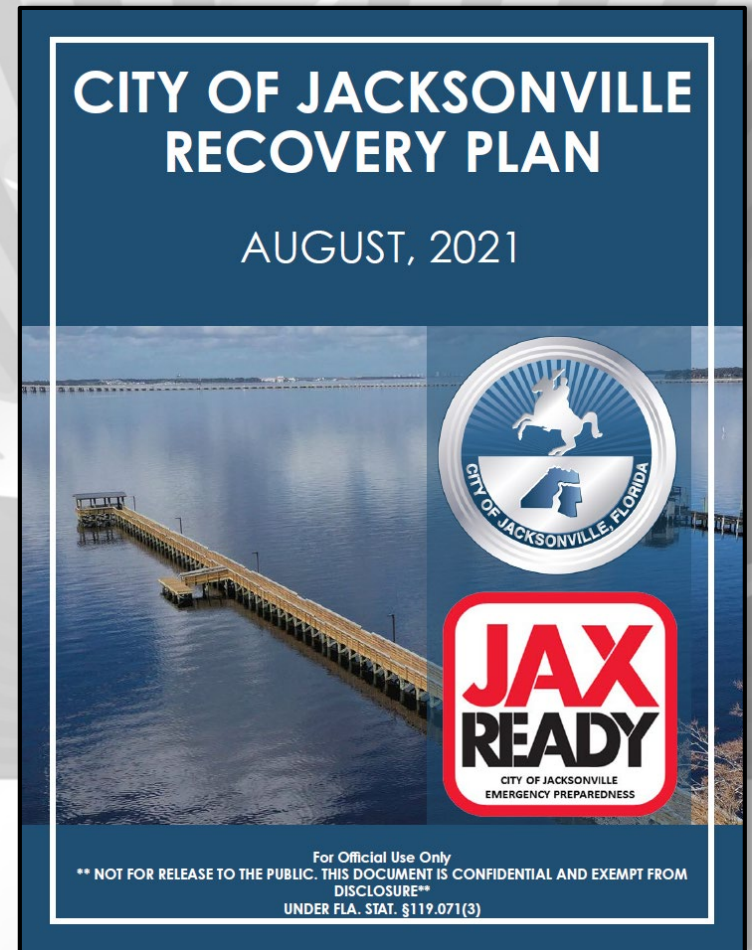

To request a copy, please email nray@coj.net



DUVAL COUNTY RECOVERY PLAN

- Expanded sections:
 - Recovery and Redevelopment Action Plan
 - Recovery Communications Plan
 - Recovery Finance Plan
 - New funding sources identified

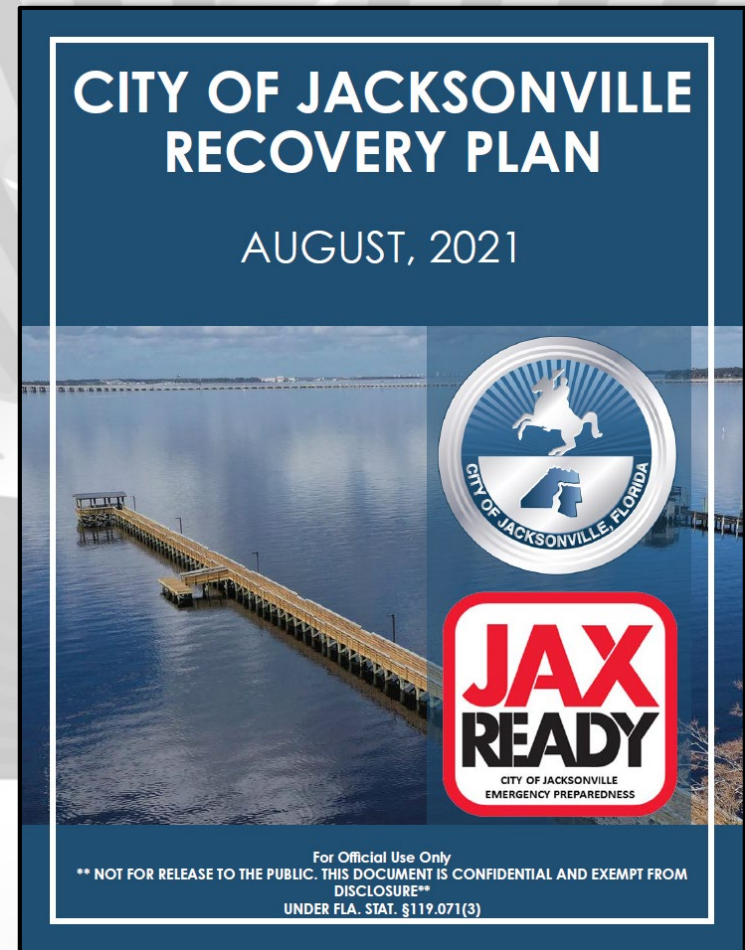

To request a copy, please email nray@coj.net



GRANT UPDATES

HMGP DORIAN (FEMA 4468-DR-FL)

FY2021 BRIC

FY2021 FMA



HMGP DR-4468 (DORIAN) UPDATE



HAZARD MITIGATION GRANT PROGRAM: DR-4468

Tier I

Tier II - III

Project Name		Status
JFRD Phase 6 Wind Retrofit		Approved, pending award
Sewer Pipe Upgrade - Phase 1 (Forrestal)		Ineligible
Port Security Disaster Warehouse Retrofit		FDEM recommended, pending FEMA approval
Mary Street Stormwater Improvements		Awarded, HMGP 4468-014-R
Cutlass Drive Box Culvert Replacement		Under Review
Stanley Road Flood Mitigation		Under Review
Sherman Creek Lagoon Flood Mitigation		Under Review



FY2021 BRIC GRANT UPDATE



FY2021 BRIC

Project applications submitted:

- COAB: Cutlass Drive Box Culvert
- COAB: Stanley Road Drainage
- COJ: McCoy's Creek Branches Restoration
- COJ: ITD Fiber Optic Facility Generator
- COJ/JEA: Buckman Water Reclamation Facility



2021 BRIC VIRTUAL NATIONAL REVIEW PANEL

- FEMA is seeking volunteers from state, local, tribal, and territorial governments and other federal agencies to participate on the national review panels for Fiscal Year 2021 Building Resilient Infrastructure and Communities (BRIC) subapplications.
- The agency is accepting Expression of Interest forms now through Jan. 14, 2022.
- <https://www.surveymonkey.com/r/FCP6NH8>



FY2021 FMA GRANT UPDATE



FY2021 FMA

Project applications submitted:

- Acquisition, Martha Ann Drive

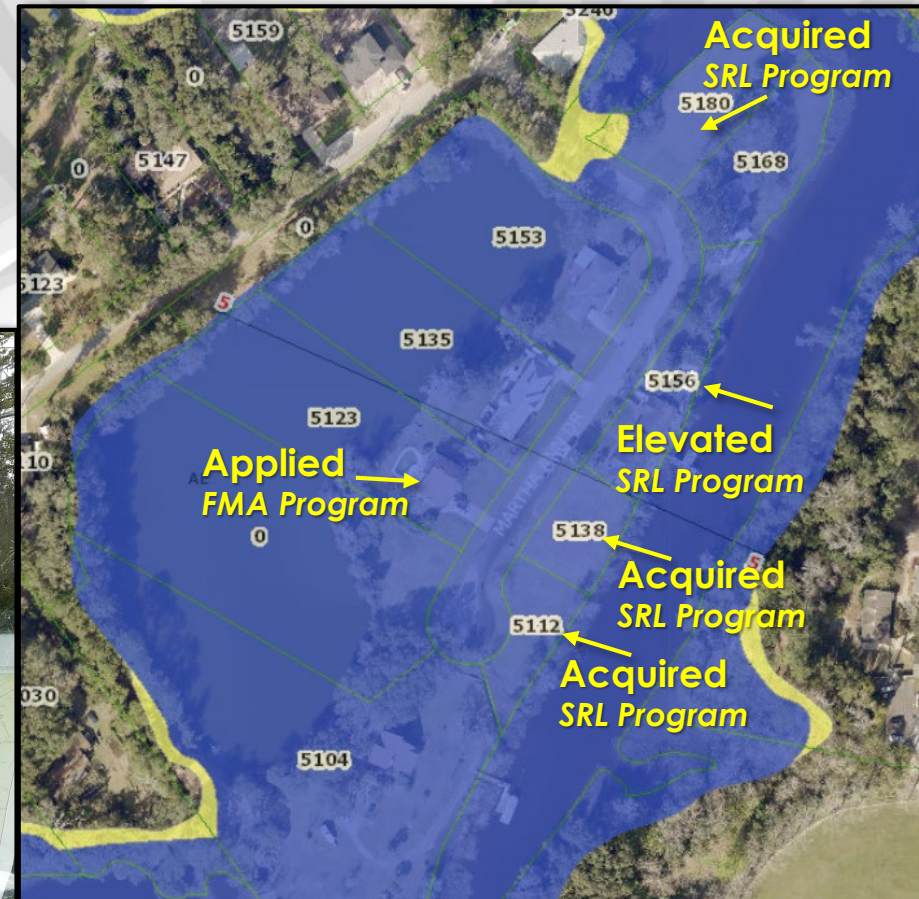



RECENT HMGP FUNDING STATUS

- Matthew DR4283
 - Total approved to date, statewide: \$25M (52%)
- Irma DR4337
 - Total approved to date, statewide: \$263M (46.56%)
- Michael DR4399
 - Total approved to date, statewide: \$54 Million (12.98%)

Percentages reflect percent of total funding requested, the total amounts may not ultimately be eligible.



RECENT HMGP FUNDING STATUS

3/3/2020

Michael DR4399

ATTACHMENT A

HMGP DR4399 Michael

Prioritization of Selected Projects Recommended for Funding
Hazard Mitigation Grant Program DR-4399 | DUVAL COUNTY

Funding Source	LMS Project #	Funding Priority	Projects	Jurisdiction	Cost	Cumulative Cost	FEMA Share	FEMA Cumulative (75%)	Match	Match Cumulative (25%)
HMGP Tier 3	16	FC/FS	LaSalle Lift Station & Generator	City of Jacksonville	\$9,693,050.00	\$9,693,050.00	\$7,269,787.50	\$7,269,787.50	\$2,423,262.50	\$2,423,262.50
	17	FC/FS	Loest Road Bridge Infrastructure Project	City of Jacksonville	\$1,708,961.00	\$11,402,011.00	\$1,281,720.75	\$8,551,508.25	\$427,240.25	\$2,850,502.75
	18	FC/FS	Marsh Hen Road Elevation Project	City of Jacksonville Beach	\$718,750.00	\$12,120,761.00	\$539,062.50	\$9,090,570.75	\$179,687.50	\$3,030,190.25
	19	FC/FS	Acree Road Bridge Replacement Project	City of Jacksonville	\$3,300,000.00	\$15,420,761.00	\$2,475,000.00	\$11,565,570.75	\$825,000.00	\$3,855,190.25
	121	FC/FS	Residential Acquisition and Demolition: Ribault River Properties	City of Jacksonville	\$4,200,050.00	\$19,620,811.00	\$3,150,037.50	\$14,715,608.25	\$1,050,012.50	\$4,905,202.75
	28	FC/FS	Vulnerability Study: City of Jacksonville Beaches Municipalities	City of Jacksonville	\$100,000.00	\$19,720,811.00	\$75,000.00	\$14,790,608.25	\$25,000.00	\$4,930,202.75
	69	FC/FS	Jacksonville Disaster Warehouse: Wind Retrofit Project	City of Jacksonville	\$250,000.00	\$19,970,811.00	\$187,500.00	\$14,978,108.25	\$62,500.00	\$4,992,702.75
	57	FC/FS	Power Line Burying Project	City of Jacksonville Beach, City of Neptune Beach	\$10,000,000.00	\$29,970,811.00	\$7,500,000.00	\$22,478,108.25	\$2,500,000.00	\$7,492,702.75
	6	FC/FS	Cutlass Drive Box Culvert Replacement	City of Atlantic Beach	\$397,026.00	\$30,367,837.00	\$297,769.50	\$22,775,877.75	\$99,256.50	\$7,591,959.25
	7	FC/FS	Mary Street Stormwater Improvements	City of Atlantic Beach	\$348,565.00	\$30,716,402.00	\$261,423.75	\$23,037,301.50	\$87,141.25	\$7,679,100.50
	4	FC/FS	Stanley Road Flood Mitigation	City of Atlantic Beach	\$600,724.35	\$31,317,126.35	\$450,543.26	\$23,487,844.76	\$150,181.09	\$7,829,281.59
	8	FC/FS	Sewer Pipe Upgrade - Phase 1 (Forrestal)	City of Atlantic Beach	\$204,802.18	\$31,521,928.53	\$153,601.64	\$23,641,446.40	\$51,200.55	\$7,880,482.13
	3	FC/FS	Sherman Creek Lagoon Flood Mitigation	City of Atlantic Beach	\$1,964,749.50	\$33,486,678.03	\$1,473,562.13	\$25,115,008.52	\$491,187.38	\$8,371,669.51
Tier 3 Total:					\$29,970,811.00		\$22,478,108.25		\$7,492,702.75	



HURRICANE LOSS MITIGATION PROGRAM (HLMP)

- Eligible proposers under the HLMP RFP include governmental entities, nonprofit organizations, and qualified for-profit organizations; individual homeowners are ineligible to apply.
- RFPs are advertised in the Florida Administrative Register and issued via the **www.myflorida.com** web portal.
- Email **HLMP@em.myflorida.com** to request being added to announcements in funding opportunities.
 - POC: Daniel Gardea, Project Manager, Daniel.Gardea@em.myflorida.com, 850-815-4517



PROJECT RECOMMENDATIONS

HMGP COVID (FEMA 4486-DR-FL)



HAZARD MITIGATION GRANT PROGRAM: DR-4486

- **DR-4486 (COVID)**
- Duval County is a **Tier I** County
- Application period closes Dec. 21, 2021
- Duval County Allocation
 - Federal (75%): **\$6,030,260.43**
 - Match (25%): **\$2,010,086.81**



HAZARD MITIGATION GRANT PROGRAM: DR-4486

Tier I

Project Name	Total Project Cost	Federal Share (75%)	Non-Federal Share (25%)
Cutlass Drive Box Culvert Replacement	\$ 442,188.20	\$ 331,641.15	\$ 110,547.05
Stanley Road Flood Mitigation	\$ 668,137.92	\$ 501,103.44	\$ 167,034.48
Sherman Creek Lagoon Flood Mitigation	\$ 2,174,732.11	\$ 1,631,049.08	\$ 543,683.03
Commonwealth Safe Room	\$ 4,500,000.00	\$ 3,375,000.00	\$ 1,125,000.00
City Hall Complex Generator	\$ 100,000.00	\$ 75,000.00	\$ 25,000.00
Totals	\$ 7,885,058.23	\$ 5,913,793.67	\$ 1,971,264.56
		\$ 116,466.76	



MOTION TO RECOMMEND PROJECTS FOR FUNDING

HMGP COVID (FEMA 4486-DR-FL)



PUBLIC COMMENTS



OPEN DISCUSSION



CLOSING REMARKS



WWW.JAXREADY.COM